

# Patient report

Bio-Rad                      DATE: 07/19/2019  
D-10                         TIME: 06:30 PM  
S/N: #DJ4I016123        Software version: 4.30-2  
Sample ID:                 10468357  
Injection date             07/19/2019 06:24 PM  
Injection #: 63             Method: HbA1c  
Rack #: ---                 Rack position: 3

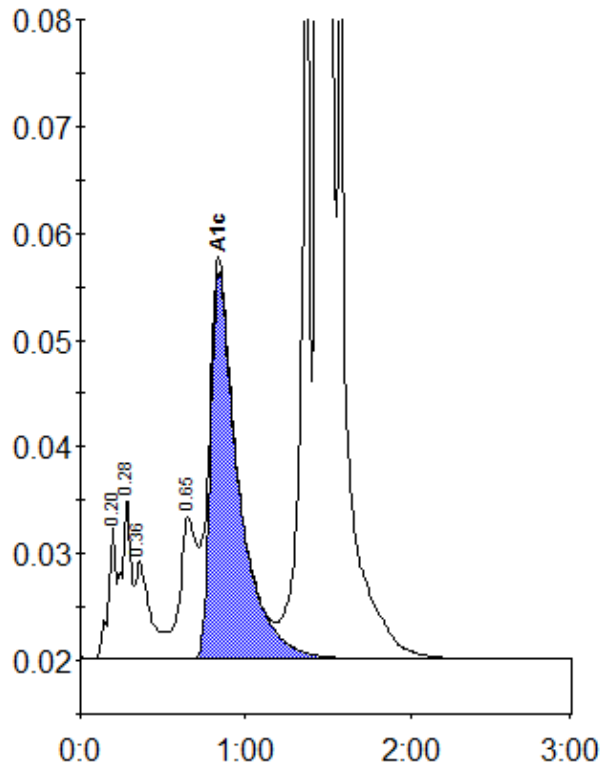

Peak table - ID: 10468357

Peak	R.time	Height	Area	Area %
A1a	0.20	12506	41915	1.0
A1b	0.28	15134	58074	1.4
Unknown	0.36	9180	58805	1.5
LA1c/CHb-1	0.65	13277	94527	2.3
A1c	0.84	36199	427390	14.0
P3	1.37	88005	294755	7.3
A0	1.45	824597	3064585	75.9
Total Area:		4040051		

Concentration:	%
A1c	14.0